

Lydie Breeze

Marie Baringer

♩ = 50
Cue: J: Beaty?

You know who it is?

2 3 4 5 6

All roads lead back

She's dead.

7 8 9 10 11 12

Fl.

Ob.

Cl.

Bsn.

Vib.

Hp.

Vln. I

Vln. II

Vla.

Vc.

Cb.

mp

p *mp* *p*

p *mp* *p*

p *mp* *p*

p *mp* *p*

I come to you to acknowledge

Why did you do it
and then go away

13 14 15 16 17 18

I walked along

A

19

20

21

22

23

24

body shining

Fl.

Ob.

Cl.

Bsn.

Vib.

Hp.

Hard Mallets

bring out

mf

Vln. I

Vln. II

Vla.

Vc.

Cb.

mp

mf

p

mf

p

A ghost?

And then I see it again

vanished.

25

26

27

28

29

30

Fl.

Ob.

Cl.

Bsn.

Vib.

Hp.

Vln. I

Vln. II

Vla.

Vc.

Cb.

dim.

dim.

senza sord.

And I saw the body stretch

And I began to glow.

31

32

33

34

35

Phosphorous that washes in

36

37

38

catch on your body and

39 40 41

Fl. *mp*

Ob.

Cl.

Bsn.

Vib.

Hp.

Vln. I *p*

Vln. II *p*

Vla. *p*

Vc.

Cb.

J: Who is that

And I stood over you, Beaty

B: Who is that?

B

42 43 44 45 46 47

Fl. *mp* switch to alto flute **B**

Ob. *mp*

Cl.

Bsn. *mp* *mp*

Vib. **B**

Hp.

Vln. I *mp*

Vln. II *mp* **B**

Vla. *mp*

Vc. *mp*

Cb. *mp*

I said, "Yeah, yeah, I'm Amos."

You noticed me?

48

49

50

51

52

You're all so fascinated .

53 54 55

Fl.

Ob.

Cl.

Bsn.

Vib.

Hp.

Vln. I

Vln. II

Vla.

Vc.

Cb.

mp

mp

mp

I loved being someone else.

I felt strength.

56 57 58

Fl.

Ob.

Cl.

Bsn.

Vib.

Hp.

Vln. I

Vln. II

Vla.

Vc.

Cb.

mf

mf

You were the first. The first man. The first night.

59

60

61

62

63

Alto Flute
legato

Fl.

mf

Switch to Flute

Ob.

Cl.

p

Bsn.

Vib.

Hp.

Vln. I

p

Vln. II

p

Vla.

sub. p

Vc.

mf

p

mf

Cb.

mf

p

mf

And I came into you

and we washed the sweat off

64 65 66 67 68

Flute *mp*

Oboe *mp*

Clarinet *mp*

Bassoon *mp*

Violin *mf* *mp*

Viola *mf* *mp*

Cello *mp* *mf*

Bowed *mf*

gliss.

gliss.

In that late summer sea.

This night of large stars.

69 70 71 72 73 74

The musical score is arranged in a system with the following parts from top to bottom: Flute (Fl.), Oboe (Ob.), Clarinet (Cl.), Bassoon (Bsn.), Vibraphone (Vib.), Harp (Hp.), Violin I (Vln. I), Violin II (Vln. II), Viola (Vla.), Violoncello (Vc.), and Contrabass (Cb.).

The Harp part features glissandos in measures 72 and 74, with first and second endings (l.v.) in measures 73 and 75. The Vibraphone part plays sustained notes in measures 69-74.

I've come to find some sort of forgiveness.

Here's the scar...the soft hairs

I imagined even your wife

77 78 79 80 81 82

At the bottom of the page, dynamics are indicated with slurs: *mp* (measures 77-80), *mf* (measures 81-82), and *p* (measures 83-84).

When Grady Hickman was playing

I'm Jeremiah Grady,

83

84

85

86

87

88

I've seen murder

Mr. Grady's body

89 90 91 92 93 94

Fl.

Ob.

Cl.

Bsn.

Vib.

Hp.

Vln. I

Vln. II

Vla.

Vc.

Cb.

mp

p

Where will I go?

B: For what end?

95 96 97 98 99 100

Fl.

Ob.

Cl.

Bsn.

Vib.

Hp.

Vln. I

Vln. II

Vla.

Vc.

Cb.

p *mp* *p*

p *mp* *p*

This night, this beach We are who we are

21
My moment came

101 102 103 104 105 106

Fl.

Ob.

Cl.

Bsn.

Vib.

Hp.

Vln. I

Vln. II

Vla.

Vc.

Cb.

pp *p* *pp*

pp *p* *pp*

pp *p* *pp*

mp *p* *mp* *p*

mp *p* *mp* *p*

3/4

3/4

3/4

You in me. That's all I have. I'd hear all your voices as a child

107 108 109 110 111 112

Fl.

Ob.

Cl.

Bsn.

Vib.

Hp.

Vln. I

Vln. II

Vla.

Vc.

Cb.

mp *p* *mp*

mp *p* *mp*

mp *p* *mp*

mp

mp

But then one night

I've walked in my sleep,

113

114

115

116

117

118

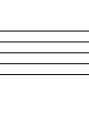
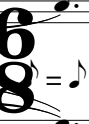
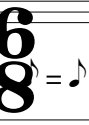
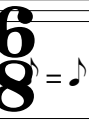

Fl.

Ob.

Cl.

Bsn.

Vib.

Hp.

Vln. I

Vln. II

Vla.

Vc.

Cb.

mp

mp

mp

mp

mp

gradual cresc.

I called you here.

D Amos?

119

120

121

122

123

124

And you love me?

Tip the boat over.

125

126

127

128

129

130

Find a beacon. A great Statue

I'll swim into you.
Swim into me.

131

132

133

134

135

Dynamic markings and articulation are present in several staves:

Articulation marks (slurs and hairpins) are used to indicate changes in dynamics and phrasing across the measures.

Swim into your throat

136

137

138

You'll be home.

Wash away all the pain.

139

140

141

142

I forgive you.

Take me to the sea.

143 144 145 146 147 148

Fl.

Ob.

Cl.

Bsn.

Vib.

Hp.

Vln. I

Vln. II

Vla.

Vc.

Cb.